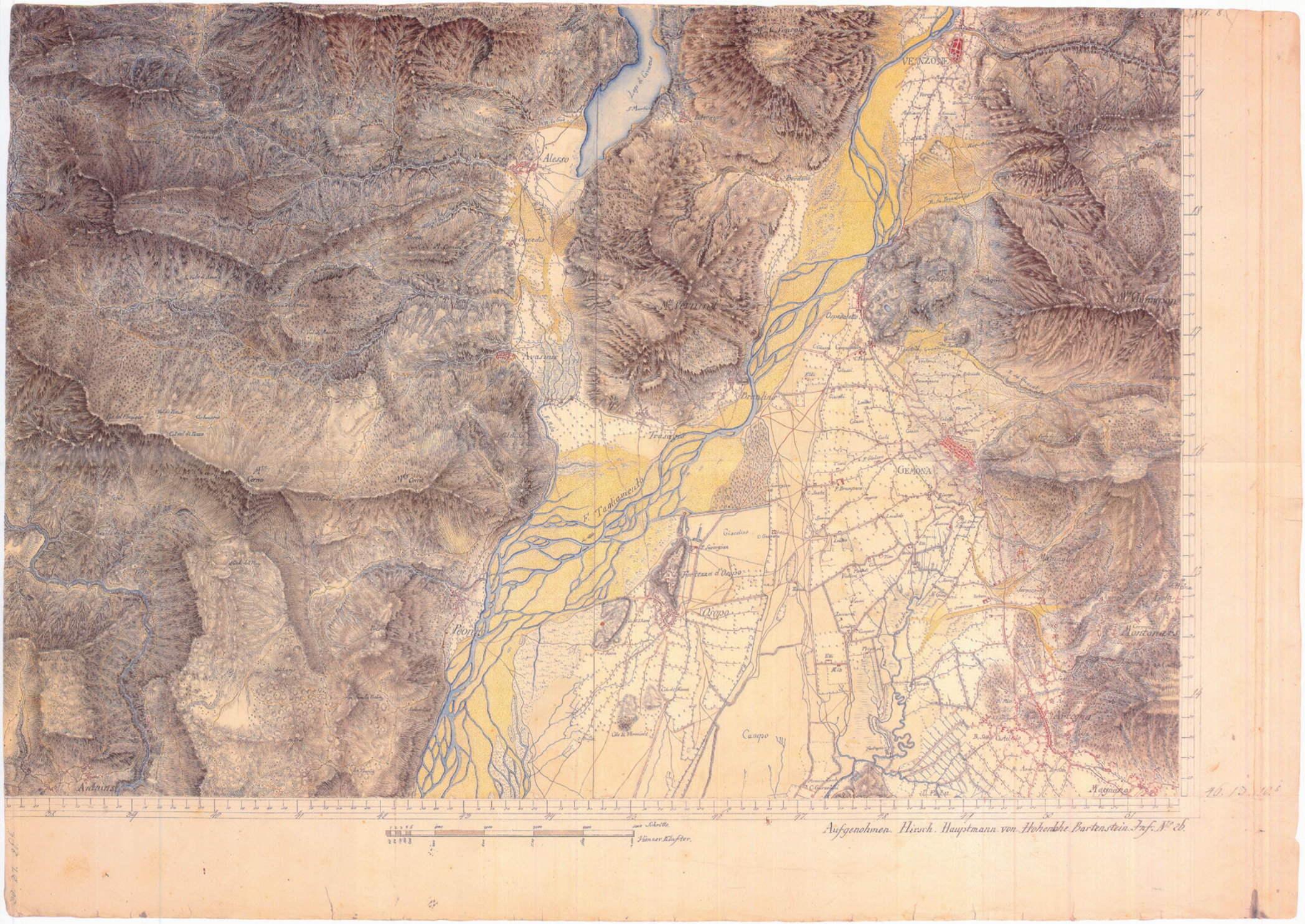

Alesso
Oncedis
Avasinis
Braulins
Trasaghis
F. Tagliamento
Gemona
Osopo
Campo
Montanars
Artegna
Magnano
Antuins
Schritte
Vienner Klafter
Aufgenohmen. Hirsch. Hauptmann von Hohenbhe Bartenstein. Inf. No. 26.